1:1 000 000 ANTARCTIC TOPOGRAPHIC SERIES

INTERNATIONAL MAP OF THE WORLD

SR 37-38

2023 EDITION

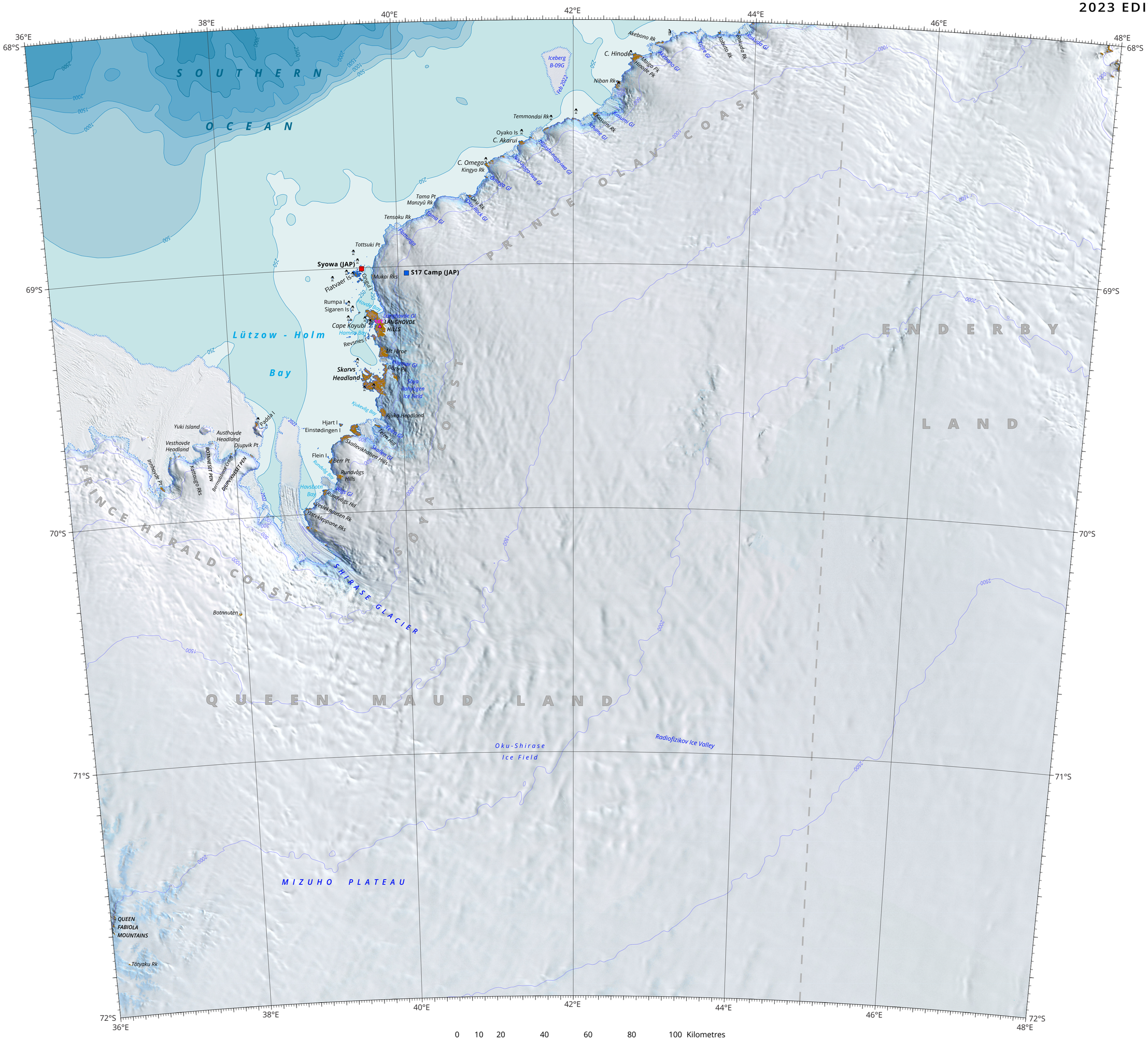

0 10 20 40 60 80 100 Kilometres

Warning: This map is not intended for navigation purposes.

Refer to *data.aad.gov.au/metadata/1million_map_topo_series_2023* for map details including data sources, nomenclature, symbology and downloads.

Projection: Lambert Conformal Conic
Central Meridian: 42°0'0"E
Standard Parallels: 68°40'0"S and 71°20'0"S
Horizontal Datum: WGS 1984
Vertical Datum: Mean Sea Level
Latitude of Origin: 50°0'0"S
Elevation in metres

Australian Government
Department of Climate Change, Energy, the Environment and Water
Australian Antarctic Division

AUSTRALIAN ANTARCTIC PROGRAM

Produced by
AUSTRALIAN ANTARCTIC DIVISION
Map Catalogue No.15576
SR 37-38 2023 Edition
Published December 2023
ISBN 978-1-876934-50-7

For further information contact:
Telephone: +61 3 6232 3519
Email: mapping@antarctica.gov.au
Web: antarctica.gov.au

© Commonwealth of Australia 2023
CC BY

CAUTION:
Absence of the depiction of crevasses does not indicate a crevasse-free area.