

**IMPORTANT NOTICE**  
 THE COMMONWEALTH OF AUSTRALIA GIVES NO WARRANTY THAT THE MATTERS REPRESENTED IN THIS DOCUMENT ARE ACCURATE OR CORRECT AND SHALL NOT BE LIABLE FOR ANY LOSS HOWSOEVER CAUSED OTHERWISE DUE TO NEGLIGENCE OR OTHERWISE ARISING FROM THE USE OF THIS DOCUMENT OR RELIANCE ON THE MATTERS REPRESENTED IN THIS DOCUMENT.

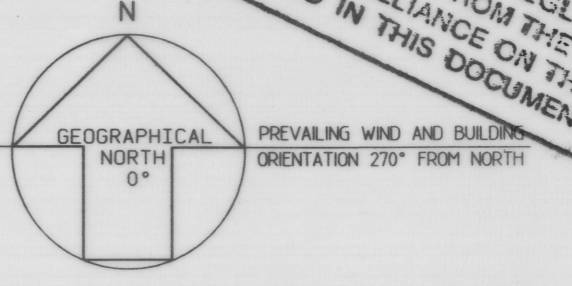

COMMERCIAL-IN-CONFIDENCE

NOTE: POSITION OF HELIPADS TO BE DECIDED

LEGEND	
ITEM	PROPOSED / EXISTING
BUILDING - IN PROGRAM	[Symbol]
BUILDING - FUTURE	[Symbol]
RING MAIN UNIT AND BUILDING	[Symbol]
RETICULATED SERVICES	[Symbol]
UNDER CONCRETE BOX CULVERT	[Symbol]
ABOVE GROUND ELECTRICAL CABLE	[Symbol]
FIRE HOSE AND CABINET (NEAR HYDRANT)	[Symbol]
CONTOURS	[Symbol]
ROAD AND GRADED AREAS	[Symbol]
BATTERY	[Symbol]
QUIET & RESTRICTED ZONES	[Symbol]
EDGE OF MELT LAKE AND ICE	[Symbol]

NOTE: MASTER PLAN IS BASED ON INFORMATION FROM AUSLIG DURING SUMMERS OF 1985/86, 1988/89. HYDROGRAPHIC SURVEYS OF MELT LAKES ARE BASED ON SURVEY 1989/90.

CONSTRUCTION INFORMATION		
PROJECT	YEAR HANDED OVER	PROJECT
SCIENCE BUILDING	(1992)	OPERATIONS BLDG.
POWER HOUSE No.1	1988	METEOROLOGICAL CENTRE
TANKHOUSE	1988	EMERG. VEHICLE SHELTER
EMERG. POWER HOUSE	1991	TRANSMITTER BUILDING (1994)
DOMESTIC BUILDING	1988	ANARESAT STATION
WASTE TREATMENT BLDG.	1988	R.M.U.'S
INCINERATOR BLDG.	1988	SITE SERVICES (1992)
ASSOCIATED FACILITIES	(1992)	HELIPADS (1992)
STORE	1988	BULK FUEL STORAGE (1992)
WORKSHOP	1991	VEHICLE REFUELING POINT

NOTE: YEAR HANDED OVER SHOWN eg (1993) INDICATES THE YEAR A PROJECT IS TO BE HANDED OVER IN THE FUTURE.

ISSUE	DATE	PLAN ACTION / STATUS
4	AUG 84	SUPERSEDED
5	SEP 85	SUPERSEDED
6	SEP 86	ISSUED FOR APPROVAL & SIGNATURE
7	AUG 87	UPDATED & ISSUED
8	JULY 88	UPDATED & ISSUED
9	SEPT 89	REDRAWN & ISSUED TO ANT DIV FOR APPROVAL & SIGNATURE
10	AUG 90	UPDATED & ISSUED
11	AUG 91	UPDATED & ISSUED

THIS DOCUMENT IS COPYRIGHT AND THE PROPERTY OF THE COMMONWEALTH OF AUSTRALIA (AUSTRALIAN CONSTRUCTION SERVICES) AND MAY NOT BE REPRODUCED OR USED WITHOUT THE EXPRESS PERMISSION OF AUSTRALIAN CONSTRUCTION SERVICES

**AUSTRALIAN CONSTRUCTION SERVICES**  
 DEPARTMENT OF ADMINISTRATIVE SERVICES  
 VICTORIA AND TASHMANA REGION

Regional Manager: A. KERSHAW

APPROVED FOR THE ANTARCTIC DIVISION BY: J. SAYERS  
 ASSISTANT DIRECTOR EXPEDITIONS AND OPERATIONS: [Signature] 18/7/1991

THIS PLAN MAY BE A PHOTOGRAPHIC REDUCTION

Scale: 0 5 10 15 20 30 40 50M

Designed: ACS  
 Drawn: DY, TB  
 Checked: PB

Project Manager: P. BATE 12/94  
 S.P.K.: A.M. GARDNER 12.9.91

DRAWING NO: V85-465-2/11

**ANTARCTIC REBUILDING PROGRAM**

**CASEY**  
**MASTER PLAN**  
**ISSUE NO 11**

mapcat 15459