

# Vestfold Hills

## Map 4 of 5

Horizontal Datum: WGS84  
Projection: UTM Zone 44

Produced by the Australian Antarctic Data Centre  
August 2004, Map Catalogue Number: 13096



Scale 1 : 50 000

### Legend

- 79 Spot height
- Waypoint
- ▲ Monument
- Mast
- ◆ Refuge
- Ⓜ Helicopter landing area with / without facilities
- Moraine
- Ice
- Ice-free area
- Lake (Height above or below sea level)
- Saline lake (>3 grams/litre salt)
- ▲ Adélie Penguin colony
- ▲ Cape Petrel colony
- ▲ Giant-petrel colony
- ▲ Southern Elephant Seal moult location (Feb - May)
- Main Weddell Seal pupping area (Sept - Nov)
- Minor Weddell Seal pupping area (Sept - Nov)
- Weddell seals may be found on sea-ice between the Sørdsdal Glacier and Wyatt Earp Is, especially during the moult period (Dec - Mar)
- Station limits
- Travel outside station limits requires Station Leader approval.
- Limit of Station Operational Area
- Antarctic Specially Protected Area No. 143
- Entry is prohibited without a permit. All activities must be in accordance with the management plan.
- Sensitive Area
- Lichen
- Moss
- Fossilised seaweed beds and calcareous tubes
- No camping at Lichen Lake and Mossel Lake. Entry to Hawker and Magnetic Island is restricted.
- Danger: Hazardous creek under snow/ice
- Danger: Hazardous sea ice/tidal race. No travel on ice
- Thin ice. Melts out early. Check ice thickness
- Stream
- Flow line
- Crevasse
- Ice cliff
- Rock cliff
- Route
- Vehicular track
- Contour (20m interval)
- Contour (100m interval)
- Depression contour

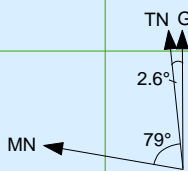

True, Grid and Magnetic North are shown diagrammatically. Magnetic North is correct for 2004 and moves westerly by 0.14° each year.

Most tracks beyond station limits are closed to vehicles except for search and rescue purposes.

Western limit of Station Operational Area is 5 km to seaward

Southern limit of Station Operational Area is along the northern edge of the Sørdsdal Glacier

Note: Only UTM Zone 44 coordinates used

Zone 43

Zone 44

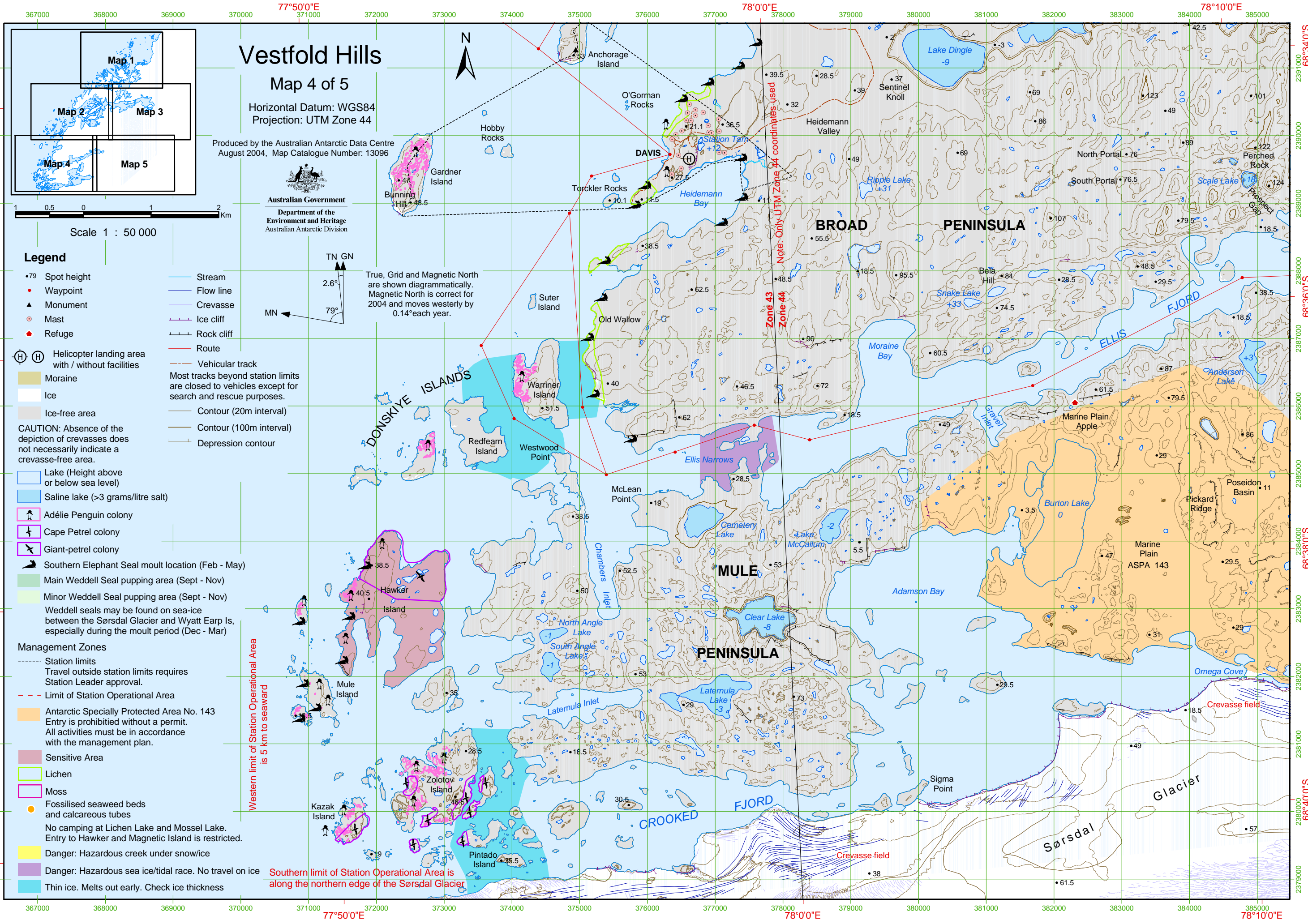

68°34'0"S  
2391000  
68°36'0"S  
2387000  
68°38'0"S  
2383000  
68°40'0"S  
2379000

68°34'0"S  
2391000  
68°36'0"S  
2387000  
68°38'0"S  
2383000  
68°40'0"S  
2379000

367000 368000 369000 370000 371000 372000 373000 374000 375000 376000 377000 378000 379000 380000 381000 382000 383000 384000 385000

367000 368000 369000 370000 371000 372000 373000 374000 375000 376000 377000 378000 379000 380000 381000 382000 383000 384000 385000

77°50'0"E

77°50'0"E

78°0'0"E

78°0'0"E

78°10'0"E

78°10'0"E